



Dr. Richard R. Harvey
**Ophthalmology &
Oculoplastic Surgeon**

Dr. Richard R. Harvey is a board-certified ophthalmologist who offers a host of eye care services, including general and diabetic eye exams, oculoplastic and reconstructive surgery, and more.

He received his medical degree from the University of Vermont in Burlington, VT. He performed an internship in general surgery at University of Florida Health Science Center in Jacksonville, FL, and completed his residency in ophthalmology at Penn State Geisinger Medical Center in Danville, PA.

He also participated in an ASOPRS Fellowship (American Society of Ophthalmic Plastic & Reconstructive Surgery) in oculoplastic and reconstructive surgery at the office of Orkan Stasior, MD, and affiliated with Albany Medical College in Albany, NY.

Dr. Harvey is a member of the American Medical Association, American Academy of Ophthalmology, and Society of U.S. Air Force Flight Surgeons. His military background includes assignments as a flight surgeon and ophthalmologist, with extensive trauma experience during deployment in both Iraq and Afghanistan.

Appointments may be scheduled by calling 863.680.7486.



WATSON CLINIC LLP
Ophthalmology & Oculoplastic Surgery

Dr. Richard R. Harvey

Watson Clinic Main - 4 West
1600 Lakeland Hills Boulevard
Lakeland, FL 33805

*To schedule an appointment
with **Dr. Harvey** or for
more information, call
863.680.7486 or visit
www.WatsonClinic.com/Harvey.*

**Oculoplastic &
Reconstructive
Surgical
Procedures**

*for the Eye
and
Surrounding Areas.*



WATSON CLINIC LLP
Ophthalmology & Oculoplastic Surgery

Richard R. Harvey, MD
863.680.7486

Dr. Harvey's fellowship training in oculoplastic & reconstructive surgery makes him uniquely qualified to perform the following advanced procedures:

Ptosis and Dermatochalasis

Commonly referred to as 'drooping eyelid'. This condition causes eyelids to droop or excess skin to hang over the eyelashes with surgery aimed at correcting the visual field loss caused by this.

Ectropion

This condition occurs when the edges of the eyelid turn outward causing eye irritation. This can occur as a result of aging or prior surgery.

Entropion

This condition occurs when the edges of the eyelid turn inward, causing the eyelashes to rub against the surface of the eye. This can occur as the result of scar tissue or aging.

Tear Duct System

Persistent tearing may be the result of various conditions or problems anywhere along the tear duct pathway.

Cancer Surgery

Dr. Harvey also removes and treats eyelid tumors (cancerous or otherwise), and conducts surgical procedures related to disorders or growths on the eyebrow and forehead regions.

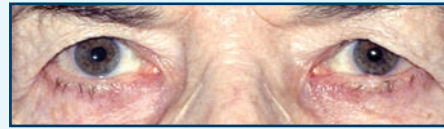
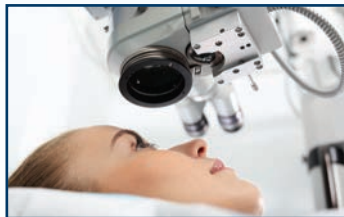

Before



After



Before

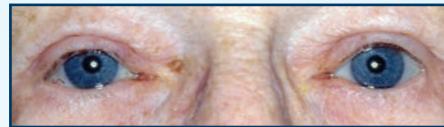

After

Dr. Harvey is a true specialist in eyelid surgery and also performs cosmetic eyelid surgery to restore a more natural and youthful appearance to your eyes.

Dr. Harvey also practices general ophthalmology offering comprehensive routine eye examinations and diabetic screening eye exams as well as a host of services aimed at diagnosing and treating red eyes, styes, eye pain, ocular foreign bodies, and trauma.

Oculoplastic & Reconstructive Surgery



Oculoplastic surgeons perform cosmetic and reconstructive surgery on the eyebrows, eyelids and face. Six years of post-medical degree training is required, including two years of subspecialty training specifically focusing on plastic and reconstructive surgery of the face and how it relates to the eyes.

Call for an appointment today! 863.680.7486