



WATSON CLINIC

Internal Medicine

Expert Primary Care Services

Immediate Appointment Availability

A primary care provider can set you on a path of wellness that can last a lifetime. From routine screenings to chronic care management, they're essential in facilitating the care you need for any healthcare issue you may encounter.

Registered nurse practitioner **Geralyn Clements, APRN, FNP-C** works alongside board-certified Internal Medicine physician **Dr. Leslie Coello Echeverry** from Watson Clinic Plant City, offering comprehensive primary care services for both new and established patients, including:

- Annual Physicals and Medicare Wellness Exams
- New Patient Appointments
- Obesity Medicine
- Routine Office Visits
- Same-day Appointments

In addition, both Dr. Coello Echeverry and Ms. Clements also offer services designed to help you **reach and maintain your weight loss goals**, including consultations, medications, and ongoing management.

813-719-2500, option 1 |



Better health is possible with an exceptional primary care team in your corner. Appointments are now available with Internal Medicine specialist **Dr. Leslie Coello Echeverry** and registered nurse practitioner **Geralyn Clements, APRN, FNP-C.**

LESLIE COELLO ECHEVERRY, MD

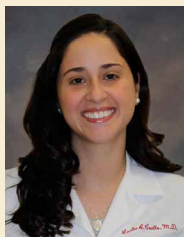

Education

- Medical College of Wisconsin, Milwaukee, WI, MD
- University of Miami/Jackson Memorial Hospital, Miami, FL, Internal Medicine/ Pediatrics, Internship & Residency

Professional Activities & Memberships

- American Board of Pediatrics Certification
- American Board of Internal Medicine Certification
- American Academy of Pediatrics
- American College of Physicians
- Florida Medical Association
- Hillsborough County Medical Association
- National Med-Peds Residents' Association – Alumni Status

Additional Languages Spoken

- Spanish

GERALYN CLEMENTS, APRN, FNP-C



Education

- Nova Southeastern University, Fort Lauderdale, FL, BSN
- Florida Southern College, Lakeland, FL, MSN

Professional Activities & Memberships

- American Association of Nurse Practitioners

WATSON CLINIC

Internal Medicine

WATSON CLINIC PLANT CITY

615 E. Alexander St. Plant City, FL 33563

Appointments: **813-719-2500, OPTION 1** or online through your **MYCHART PATIENT PORTAL** account.